



GOLDEN STRIP FREEWAY

FILED
GREENVILLE CO., S.C.
MAR 28 3 53 PM '86
DONNIE S. TANKERSLEY
R.M.C.

9

8

7

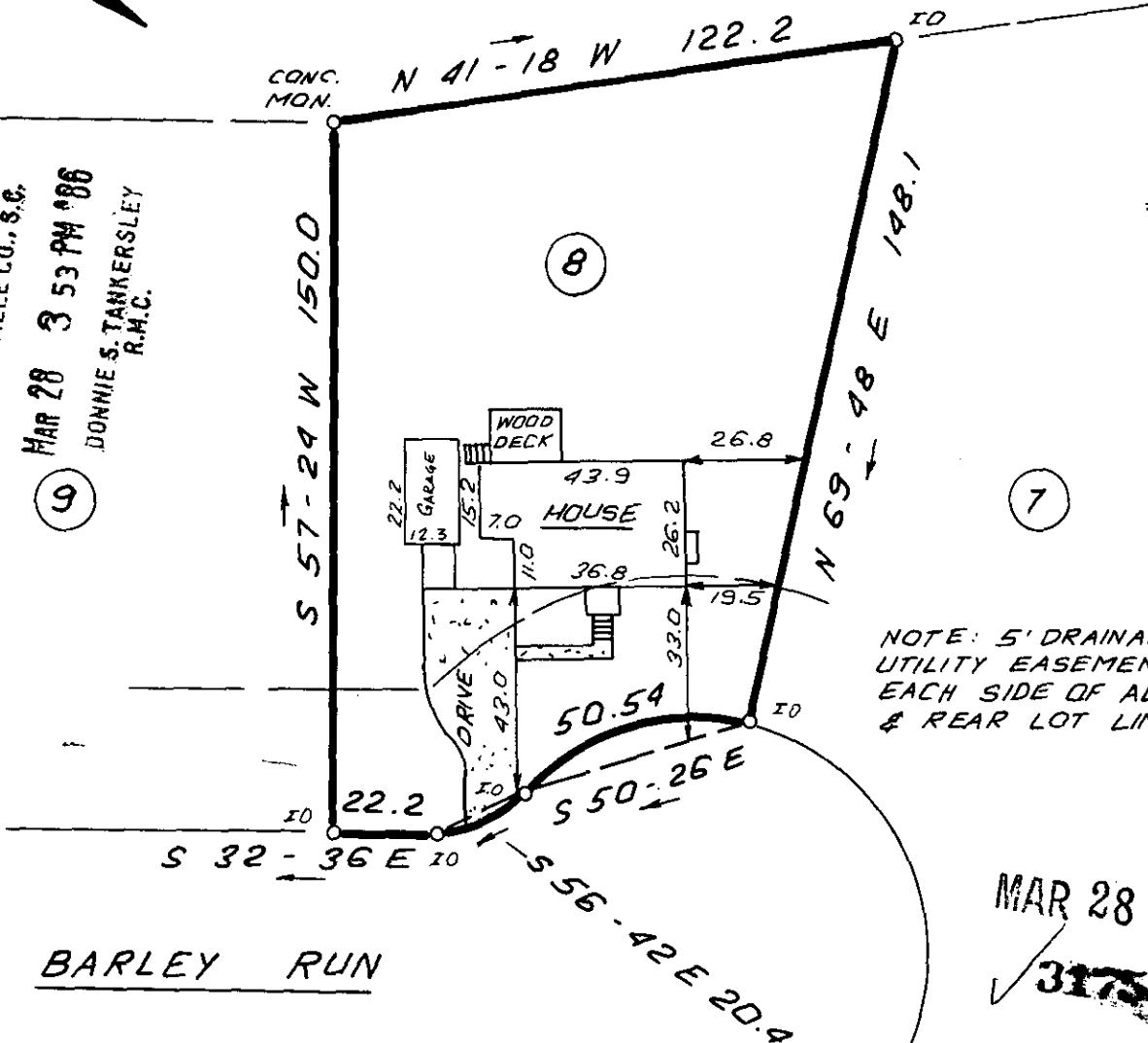

NOTE: 5' DRAINAGE & UTILITY EASEMENT ALONG EACH SIDE OF ALL SIDE & REAR LOT LINES.

MAR 28 1986

31753

12-N-27

BARLEY RUN

PECAN DRIVE

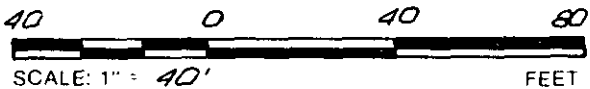

This is to certify that the property shown on this plat was surveyed under my direct supervision. Property lines and improvements shown are located correctly and that no visible encroachments exist unless otherwise shown. This property is not located in a designated flood hazard area.

SOUTH CAROLINA
REGISTERED LAND SURVEYOR
No. 4781
JAMES R. FREELAND
JAMES R. FREELAND
NO: 4781

STATE OF SOUTH CAROLINA
GREENVILLE COUNTY

GILDER CREEK ESTATES
PHASE 1, LOT 8
PROPERTY OF
PAUL A. RYBARCZYK
SANDRA B. RYBARCZYK

FREELAND & ASSOCIATES
Engineers • Land Surveyors
318 WEST STONE AVENUE.
GREENVILLE, S.C.
(803) 271-4924

PLAT BOOK	
DEED BOOK	
TAX MAP	
PARTY CHIEF	L.T.
DRAWN	I.R.
DATE	MARCH-26-86
DWG. NO	14657